

**Graduate Oral & Maxillofacial Pathology
(PATH 5035)
Fall Semester 2021**

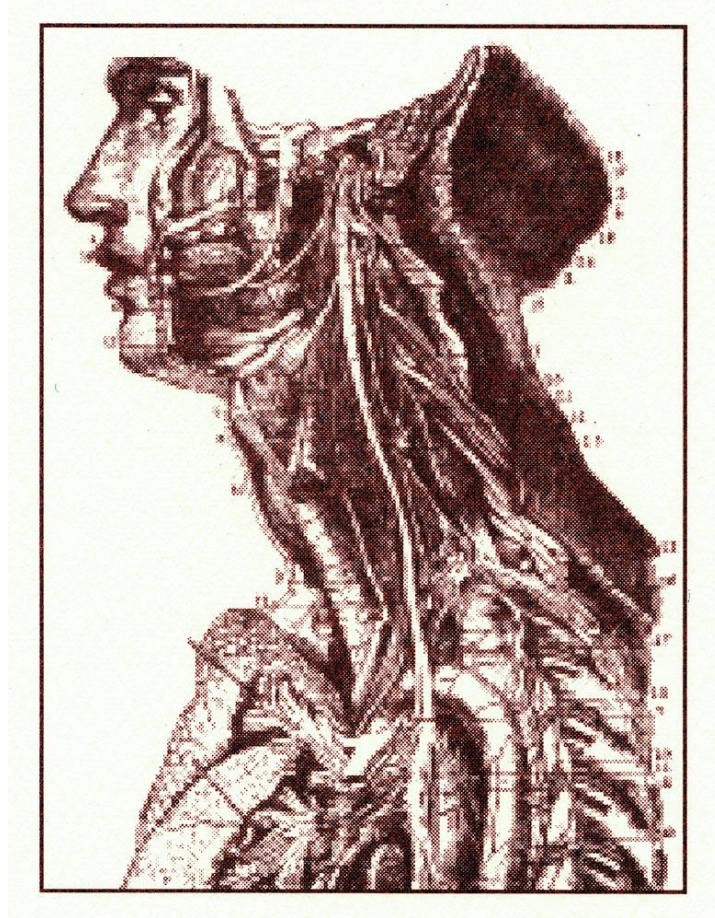

Course Director: Juliana Robledo, D.D.S.

COURSE SUBJECT:

Pathology

COURSE NUMBER:

PATH 5035

COURSE TITLE:

Graduate Oral & Maxillofacial Pathology

SEMESTER AND YEAR:

Fall 2021

CLASS DAYS and TIME:

Tuesdays

10:00 to 11:50 am (Aug 18, 2021 – Oct 29, 2021)

9:00 to 10:50 am (Nov 5, 2021 – Dec 3, 2021)

CLASSROOM:

Room: 3.670U – Dental School

COURSE FACULTY:

Dr. Juli Robledo – South Texas Oral Pathology (Course Director)

OFFICE LOCATION and HOURS:

Course Directors Office – 334D School of Medicine

Hours: 7:00 am – 3:00 pm

EMAIL:

Course Directors Email – julianarobledo@sbcglobal.net

TELEPHONE:

Course Directors Phone Number – 210-380-4733

COURSE DESCRIPTION AND OBJECTIVES:

Review and expand student knowledge related to the etiology, pathogenesis, clinical features, radiographic findings, histopathology, treatment and prognosis of diseases involving the oral cavity, maxillofacial complex, head, neck, and contiguous structures.

PRE-REQUISITES:

A doctorate degree in dental/medical science is required.

SEMESTER CREDIT HOURS:

2 Credit Hours

COURSE ORGANIZATION:

The main teaching modalities used in this course include:

Lecture - (28 hours)

Examination- (4 hours)

MATERIALS:

Recommended textbook

COMPUTER ACCESS:

Required for access to course Canvas site

READING ASSIGNMENTS:

Students are expected to read independently from the textbook and other resources.

ATTENDANCE:

Recommended.

RECOMMENDED TEXT:

Neville BW, Damm DD, Allen CM, Chi, AC. Oral and Maxillofacial Pathology, 4th Ed. St. Louis: Elsevier, 2016.

GRADING POLICIES AND EXAMINATION PROCEDURES:

One written midterm and one written final examination will be given. The examinations will be equally weighted and comprised 100% of the final grade. The final examination will not be comprehensive.

Grading System:

A – 90 to 100

B – 80 to 89

C – 70 to 79

F – Less than 70.

REQUESTS FOR ACCOMODATIONS FOR DISABILITIES:

In accordance with policy 4.2.3, Request for Accommodation Under the ADA and the ADA Amendments Act of 2008 (ADAAA), any student requesting accommodation must submit the appropriate request for accommodation under the American with Disabilities Act (ADA, form 100) to his/her appropriate Associate Dean of their School and a copy to the ADA Coordinator. Additional information may be obtained at <http://uthscsa.edu/eeo/request.asp>.

ACADEMIC INTEGRITY AND PROFESSIONALISM:

Any student who commits an act of academic dishonesty is subject to discipline as prescribed by the UT System Rules and Regulations of the Board of Regents. Academic dishonesty includes, but is not limited to, cheating, plagiarism, collusion, the submission for credit of any work or materials that are attributable in whole or in part to another person, taking an exam for another person, signing attendance sheets for another student, and any act designed to give unfair advantage to a student or the attempt to commit such an act. Additional information may be obtained at <http://catalog.uthscsa.edu/generalinformation/generalacademicpolicies/academicdishonestypolicy/>.

TITLE IX AT UTHSCSA:

Title IX Defined: Title of the Education Amendments of 1972 is a federal law that prohibits sex discrimination in education. It reads “no person in the United States shall, on the basis of sex, be excluded from participation in, be denied the benefits of, or be subjected to discrimination under any education program or activity receiving Federal financial assistance.”

University of Texas Health Science Center San Antonio’s Commitment: University of Texas Health Science Center San Antonio (UTHSCSA) is committed to maintaining a learning environment that is free from discriminatory conduct based on gender. As required by Title IX, UTHSCSA does not discriminate on the basis of sex in its education programs and activities, and it encourages any student, faculty, or staff member who thinks that he or she has been subjected to sex discrimination, sexual harassment (including sexual violence) or sexual misconduct to immediately report the incident to the Title IX Director.

In an emergency, victims of sexual abuse should call 911. For non-emergencies, they may contact UPD at 210-567-2800. Additional information may be obtained at <http://students.uthscsa.edu/titleix/>

USE OF RECORDING DEVICES:

Recording devices should be used in compliance with the rules, regulations and policies of The University of Texas Health Science Center at San Antonio.

ELECTRONIC DEVICES:

Electronic devices should be used in compliance with the rules, regulations and policies of The University of Texas Health Science Center at San Antonio.

Graduate Oral & Maxillofacial Pathology
PATH 5035
Fall Semester 2021 – Room 3.670U
Exams will be in Room 4.484T

Week 1

1. Aug 17, 2021: 10:00-10:50 - Developmental Lesions - Robledo
2. Aug 17 2021: 11:00-11:50 - Developmental Lesions - Robledo

Week 2

3. Aug 24, 2021: 10:00-10:50 – Bacterial Infections - Robledo
4. Aug 24, 2021: 11:00-11:50 – Fungus Infections- Robledo

Week 3

5. Aug 31, 2021: 10:00-10:50 – Viral Infections Robledo
6. Aug 31, 2021: 11:00-11:50 – Sinonasal Pathology Robledo

Week 4

7. Sept 7, 2021: 10:00-10:50 – Epithelial pathology – Robledo (4.484T)
8. Sept 7, 2021: 11:00-11:50 – Head and Neck Cancer – Robledo (4.484T)

Week 5

9. Sept 14, 2021: 10:00-10:50 – Skin Cancer - Robledo
10. Sept 14, 2021: 11:00-11:50 – Hematopathology - Robledo

Week 6

11. Sept 21, 2021: 10:00 -10:50 - Bone Pathology – Klingman
12. Sept 21, 2021: 11:00-11:50 - Bone Pathology - Klingman

Week 7

13. Sept 28, 2021: 10:00 -10:50 - Bone Pathology - Robledo
14. Sept 28, 2021: 11:00-11:50 - Bone Pathology - Robledo

Week 8

15. Oct 5, 2021: 10:00-10:50 - **Midterm Examination* Room 4.484T**
16. Oct 5, 2021: 11:00-11:50 - **Midterm Examination* Room 4.484T**

Week 9

- 17. Oct 12, 2021: 10:00-10:50 - Salivary Gland Pathology - Robledo
- 18. Oct 12, 2021: 11:00-11:50 - Salivary Gland Pathology - Robledo

Week 10

- 19. Oct 19, 2021: 10:00-10:50 - Salivary Gland Pathology - Robledo
- 20. Oct 19, 2021: 11:00-11:50 - Salivary Gland Pathology - Robledo

Week 11

- 21. Oct 26, 2021: 10:00-10:50 - Soft Tissue Pathology - Robledo
- 22. Oct 26, 2021: 11:00-11:50 - Soft Tissue Pathology – Robledo

Time Change**Week 12**

- 23. Nov 2, 2021: 9:00-9:50 – Developmental Cysts- Klingman
- 24. Nov 2, 2021: 10:00-10:50 - Odontogenic Cysts- Klingman

Week 13

- 25. Nov 9, 2021: 9:00-9:50 – Odontogenic Tumors- Robledo
- 26. Nov 9, 2021: 10:00-10:50 – Odontogenic Tumors - Robledo

Week 14

- 27. Nov 16, 2021: 9:00-9:50 – Dermatologic Diseases- Robledo
- 28. Nov 16, 2021: 10:00-10:50 – Dermatologic Diseases - Robledo

Week 15

- 29. Nov 23, 2021: 9:00-9:50 - Systemic Diseases - Robledo
- 30. Nov 23, 2021: 10:00-10:50 - Systemic Diseases - Robledo

Week 16

- 31. Nov 30, 2021: 9:00-9:50 - **Final Examination* Room 4.484T**
- 32. Nov 30, 2021: 10:00-10:50 - **Final Examination* Room 4.484T**

* Room to be announced.